Hydrometeorological Service

Ministry of Agriculture, Guyana

Weather Brief for Friday, 06 November 2026 from the Hydrometeorological Service, Guyana

Rainfall records for the past 24 hours, measured at 08:00 hrs, Friday, 06 November 2026 were available for most of the stations. Bartica forestry in Region 7 recorded the highest rainfall of 30.0 mm in the past 24 hrs.

Heat Advisory: The public is advised to take all necessary precautions as warmer than usual day and night-time temperatures are likely to continue across most of Guyana.

Marine Advisory: Spring tides will likely result in overtopping of rivers and sea defenses. Residents of low-lying, riverine, and flood-prone areas are advised to take the necessary precautions.

Synopsis: Mid-upper-level wind shear, along with ridge and subsidence throughout the atmosphere, dominated, generating mainly stable conditions; however, trade-wind moisture plumes, coupled with localized conditions, generated weak isolated instabilities over inland parts of the country in the afternoon. Similar atmospheric conditions are projected for the next 2 days.

Today's weather review: Aside from a few brief afternoon showers over regions 1 and 7, skies were mainly sunny.

Table # 1 Weather forecast for the next twenty-four hours

<table>
<tr><th colspan="3">Friday, 06 November 2026 (19:00 hrs – 07:00 hrs)</th><th colspan="3">Saturday, 07 November 2026 (07:00 hrs – 19:00 hrs)</th></tr>
<tr><td></td><td>Weather Conditions</td><td rowspan="3">Fair skies are likely across Guyana.

Winds: Light to moderate east to southeasterly breeze.

Minimum temperatures:

Coast: 23 ºC – 27ºC

Hinterland: 21 ºC – 26 ºC</td><td></td><td>Weather Conditions</td><td rowspan="3">Mainly sunny skies with isolated afternoon showers over inland and southern regions.

Winds: Moderate to fresh east to southeasterly breeze.

Maximum temperatures:

Coast: 31 ºC – 36 ºC

Hinterland: 32 ºC – 38 ºC</td></tr>
<tr><td>All regions.</td><td>
No significant rainfall is expected.</td><td>Inland and southern regions.</td><td>
Rainfall is expected between 0 & 10 mm.</td></tr>
<tr><td></td><td></td><td>Other regions.</td><td>
Rainfall is expected to be significant.</td></tr>
</table>

The long-term daily average rainfall for Georgetown for the next 10 days, November 07 to 16, 2026, is 5.4 mm per day.

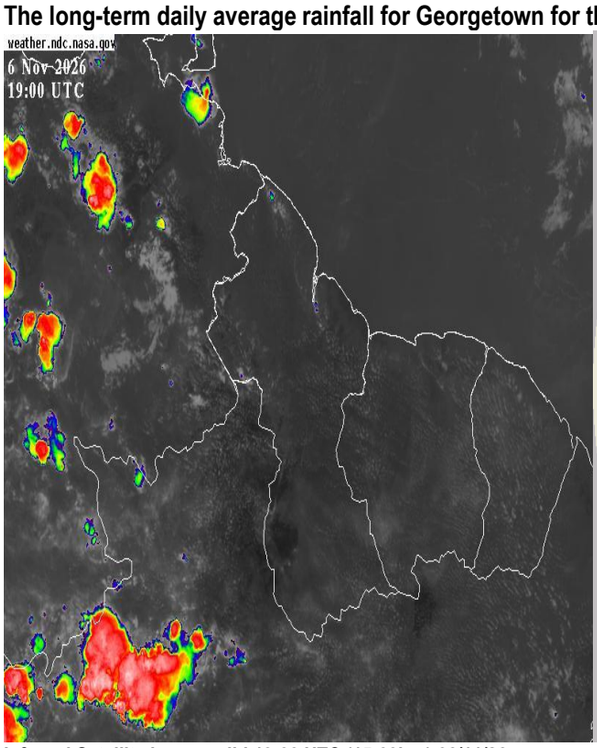

Infrared Satellite image valid 19:00 UTC (15:00hrs) 06/11/26.

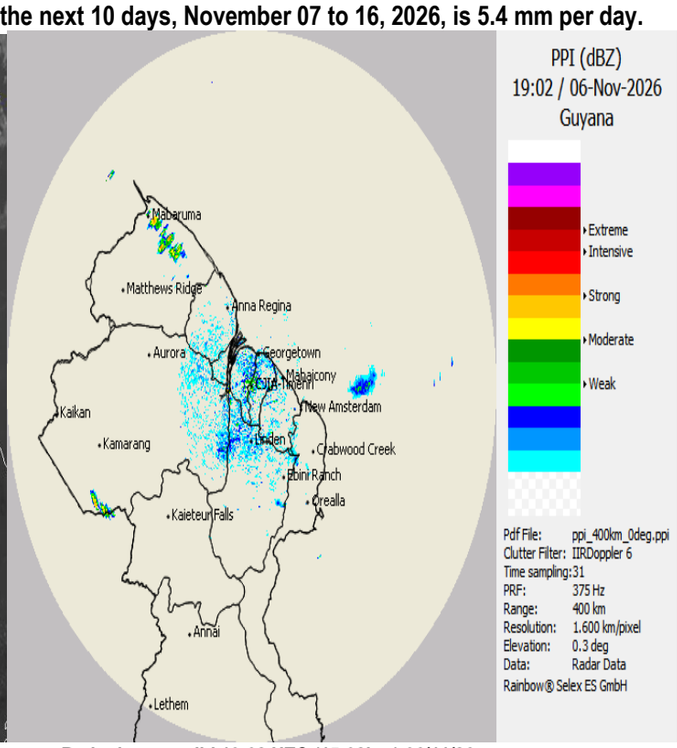

Radar image valid 19:02 UTC (15:02hrs) 06/11/26.

Our Mission: To Observe, archive and understand Guyana's weather, and Climate and provide meteorological, hydrological and oceanographic service in support of Guyana's national needs and international obligation.

Table # 2: Occurrences of high and low tides for the next 24 hours and the times for sunrise and sunset.

Tonight (November 06, 2026)	Morning (November 07, 2026)		Afternoon (November 07, 2026)
Low Tide 20:10hrs Tide Height 0.65m	High Tide 02:27hrs Tide Height 2.76m Low Tide 08:36hrs Tide Height 0.85m		High Tide 14:57hrs Tide Height 2.99m
Sunrise:	05:39hrs	Sunset:	17:30hrs

Spring Tide Advisory: The Spring Tide is in effect.

Sea conditions:

-Slight easterly seas with swells reaching 1.0 to 1.5 meters in open waters.

-These waves will likely have periods of between 6 and 9 seconds.

- Moderate east to southeasterly breeze.

Extended Forecast

Sunday: Mainly sunny skies with isolated afternoon showers over inland and southern regions. Rainfall is expected to be between 0 and 10 mm over inland and southern regions, and not significant elsewhere within 24 hours.

Monday through Thursday: Inland and southern regions can expect cloudy skies with scattered showers and thundershowers; elsewhere, partly cloudy and sunny skies with brief morning showers. Rainfall is expected to be between 10 and 30 mm over inland and southern regions, elsewhere between 0 mm and 10 mm within 24 hours.

For the Current Regional climate forecast, please see the latest Seasonal Climate Outlook, which is available on the Hydrometeorological Service's website https://hydromet.gov.gy

An update in the bulletin is provided daily by the Hydromet Service.

Specialist Meteorologist: Doodnauth Ramlakhan