Hydrometeorological Service

Ministry of Agriculture, Guyana

Weather Brief for Tuesday, 10 November 2026 from the Hydrometeorological Service, Guyana

Rainfall records for the past 24 hours, measured at 08:00 hrs, Tuesday, 10 November 2026 were available for most of the stations. Orealla in Region 6 recorded the highest rainfall of 226.5mm in the past 24hrs.

Heat Advisory: The public is advised to take all necessary precautions as warmer than usual day and night-time temperatures are likely to continue across most of Guyana.

Synopsis: Surface to low-level troughs associated with periodic moisture plumes, and localized conditions, produced weak to moderate isolated instabilities over northern parts of the country. Similar atmospheric conditions are expected for the remainder of the week.

Today's weather review: Regions 1 to 3 and 7 observed mid-day into afternoon cloudy skies with moderate to heavy showers and thundershowers, elsewhere partly cloudy and sunny skies.

Table # 1 Weather forecast for the next twenty-four hours

<table>
<tr><th colspan="3">Tuesday, 10 November 2026 (19:00 hrs – 07:00 hrs)</th><th colspan="3">Wednesday, 11 November 2026 (07:00 hrs – 19:00 hrs)</th></tr>
<tr><td></td><td>Weather Conditions</td><td rowspan="3">Cloudy skies with showers and thundershowers over regions 1 and 7. Elsewhere, fair to partly cloudy skies with passing morning showers.

Winds: Light to moderate easterly breeze. Gusty winds in areas with thundershowers.

Minimum temperatures:

Coast: 23 °C – 27°C

Hinterland: 21 °C – 26 °C</td><td></td><td>Weather Conditions</td><td rowspan="3">Partly cloudy to cloudy skies with showers and thundershowers are likely over regions 1 to 3, and 7, elsewhere, partly cloudy and sunny skies with brief showers.

Winds: Light to moderate easterly breeze. Gusty winds in areas with thundershowers.

Maximum temperatures:

Coast: 30 °C – 34 °C

Hinterland: 31 °C – 36 °C</td></tr>
<tr><td>Regions 1 & 7.</td><td>Between 5 & 20 mm.</td><td>Regions 1 to 3, & 7.</td><td>Rainfall is expected between 10 & 30 mm.</td></tr>
<tr><td>Other areas.</td><td>< 5 mm.</td><td>Other regions.</td><td>Rainfall is expected between 0 & 10 mm.</td></tr>
</table>

The long-term daily average rainfall for Georgetown for the next 10 days, November 11 to 20, 2026, is 5.7 mm per day.

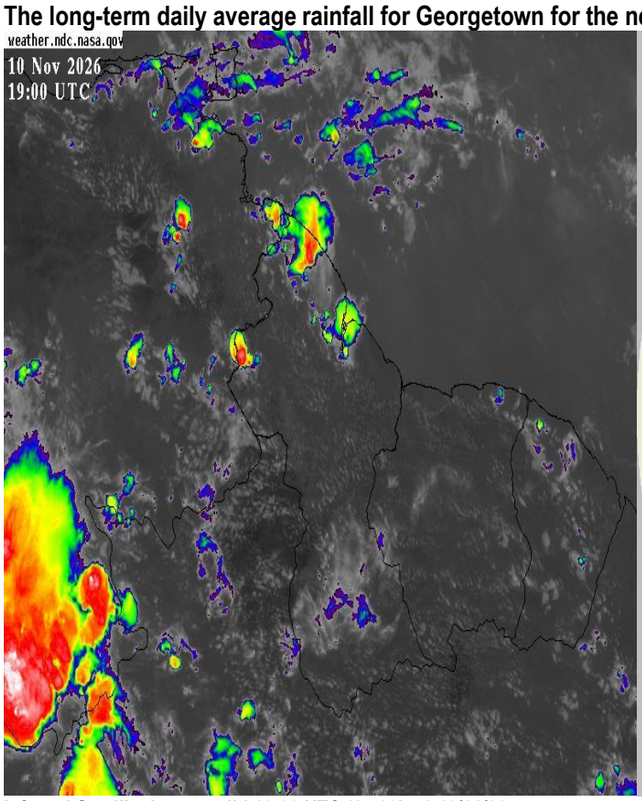

Infrared Satellite image valid 19:00 UTC (15:00hrs) 10/11/26.

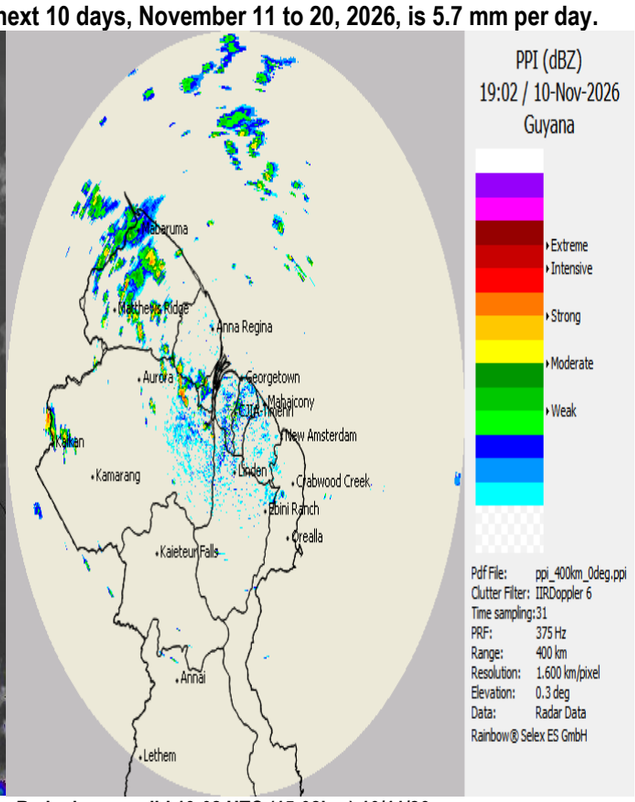

Radar image valid 19:02 UTC (15:02hrs) 10/11/26.

Our Mission: To Observe, archive and understand Guyana's weather, and Climate and provide meteorological, hydrological and oceanographic service in support of Guyana's national needs and international obligation.

Table # 2: Occurrences of high and low tides for the next 24 hours and the times for sunrise and sunset.

Tonight (November 10, 2026)	Morning (November 11, 2026)		Afternoon (November 11, 2026)
Low Tide 22:52hrs Tide Height 0.60m	High Tide 04:58hrs Tide Height 2.63m Low Tide 10:51hrs Tide Height 0.92m		High Tide 17:00hrs Tide Height 2.79m
Sunrise:	05:40hrs	Sunset:	17:30hrs

Spring Tide Advisory: The Spring Tide is not in effect.

Sea conditions:

-Slight easterly seas with swells reaching 1.0 to 1.5 meters in open waters.
-These waves will likely have periods of between 6 and 8 seconds.
- Moderate easterly breeze.

Extended Forecast

Thursday through Saturday: Partly cloudy to cloudy skies with showers and thundershowers are likely over regions 1 to 3, and 7, elsewhere, partly cloudy and sunny skies with brief showers. Rainfall is expected to be between 10 and 30 mm over regions 1 to 3, and 7, and between 0 mm and 10 mm elsewhere within 24 hours.

Sunday and Monday: Mainly fair and sunny skies with a few afternoon showers over inland and southern regions. Rainfall is expected to be between 0 and 10 mm over inland and southern regions, and not significant elsewhere within 24 hours.

For the Current Regional climate forecast, please see the latest Seasonal Climate Outlook, which is available on the Hydrometeorological Service's website https://hydromet.gov.gy

An update in the bulletin is provided daily by the Hydromet Service.

Specialist Meteorologist: Doodnauth Ramlakhan