HYDROMETEOROLOGICAL SERVICE
MINISTRY OF AGRICULTURE

WEATHER BRIEF for Thursday 05 November 2026, from the Hydrometeorological Service, Guyana

Rainfall records for the past 24 hours, measured at 08:00 hours on Thursday, 05 November 2026, were available for some stations. Wauna in Region 1 recorded the highest rainfall of 30.0 mm in the past 24hrs.

Synopsis: **Subsidence and the Saharan Air Layer are the main features affecting Guyana and are expected to continue for the remainder of the Week and into the new Week.**

Weather review: **Mostly sunny skies were interrupted by brief showers over inland areas of Regions 1 and 2.**

Table # 1 Weather forecast for the next twenty-four hours

<table>
<tr><th colspan="3">Thursday (Night), November 05, 2026 (19:00 hrs – 07:00 hrs)</th><th colspan="3">Friday, 06 October 2026 (07:00 hrs – 19:00 hrs)</th></tr>
<tr><th>Regions</th><th>Weather Conditions</th><td rowspan="3">Except for brief passing showers over coastal areas in the early morning, fair skies are expected to dominate.
Winds: Light to gentle easterly breeze.
Minimum temperatures:
Coast: 23ºC – 27ºC
Elsewhere:22 ºC – 26ºC</td><th>Regions</th><th>Weather Condition</th><td rowspan="3">Mostly sunny skies will be interrupted by periods of cloudiness with scattered showers over inland areas.
Winds: Gentle to moderate easterly to south-easterly breeze.
Maximum temperatures:
Coast: 31ºC – 35ºC
Elsewhere:32 ºC – 36ºC</td></tr>
<tr><td>Regions 1 to 10</td><td>
Rainfall is not expected to be significant.</td><td>Regions 1 to 10.</td><td>
Rainfall is expected to range between 0 and 10mm.</td></tr>
<tr><td></td><td></td><td></td><td></td></tr>
</table>

Georgetown's long-term daily average rainfall for the next 10 days, 05 November to 14 November 2026, is 5.4mm per day.

Weather Warning: None.

HYDROMETEOROLOGICAL SERVICE
MINISTRY OF AGRICULTURE

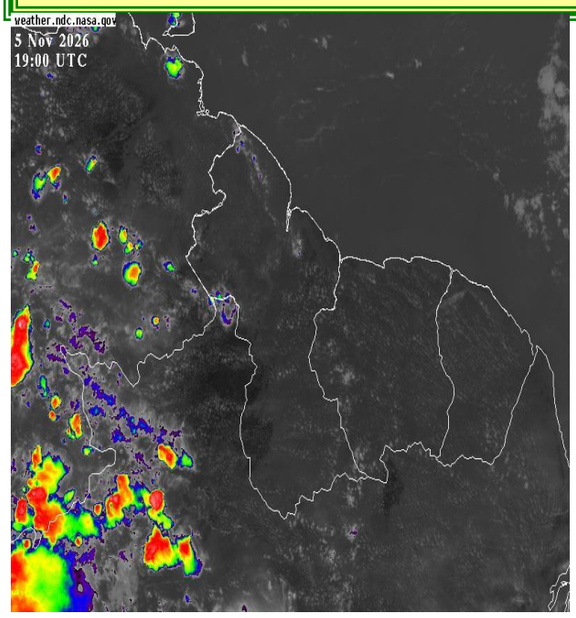

The Infrared Satellite image is valid at 19:00 UTC (15:00hrs) on Thursday, 05 November 2026.

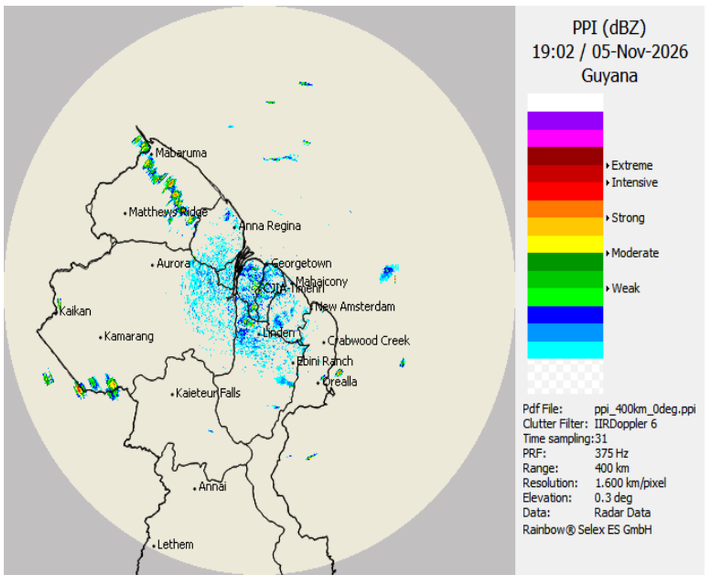

The Doppler Radar image is valid at 19:02 UTC (15:02hrs) on Thursday, 05 November 2026.

Table # 2: Occurrences of high and low tides for the next 24 hours and the times for sunrise and sunset.

Tonight (November 05, 2026)	Tomorrow Morning, November 06, 2026)		Tomorrow afternoon, November 06, 2026
Low Tide: 19:24, Height 0.77m	*High Tide: 01:41 hrs, Height 2.72m* *SPRING TIDE IS IN EFFECT* *Low Tide: 07:57, Height 0.89m*		*High Tide: 14:22 hrs, Height 2.96m* *SPRING TIDE IS IN EFFECT*
Sunrise:	*05:39 hrs*	*Sunset:*	*17:30hrs.*

17, 2026SPRING TIDE ADVISORY: ***Not in effect.***
SEA CONDITIONS: **Moderate in open waters with easterly swells reaching 1.0 to 2.0 meters (3 to 6ft) and increasing.**

These waves will likely have periods of 6 to 13 seconds,

HYDROMETEOROLOGICAL SERVICE
MINISTRY OF AGRICULTURE

Winds: Light to gentle easterly breeze.

Saturday through Wednesday: Early morning showers over coastal areas. For the remainder of the forecast period, sunny skies may be interrupted by brief passing showers over hilly and sandy districts. Rainfall is expected to range between 0 and 10mm.

For the Regional climate forecast, please see Guyana's Seasonal Climate Outlook June to August 2026, produced by the Climatological section of the Hydrometeorological Service and available on the website: http://hydromet.gov.gy/weather/seasonal-outlook/

Updates in the bulletin are provided daily by the Hydromet Service: www.hydromet.gov.gy

Julian Francois
Meteorological Officer: