HYDROMETEOROLOGICAL SERVICE
MINISTRY OF AGRICULTURE

WEATHER BRIEF for Monday 09 November 2026, from the Hydrometeorological Service, Guyana

Rainfall records for the past 24 hours, measured at 08:00 hours on Monday, 09 November 2026, were available for some stations. No significant rainfall was recorded in the past 24hrs.

Synopsis: **Weak atmospheric moisture in the lower levels is being suppressed by the Saharan Air Layer and subsidence in the mid and upper levels. This feature is expected to continue for the remainder of the week.**

Weather review: **Partly cloudy to cloudy skies with brief showers over inland areas**

Table # 1 Weather forecast for the next twenty-four hours

<table>
<tr><th colspan="3">Monday (Night), November 09, 2026 (19:00 hrs – 07:00 hrs)</th><th colspan="3">Tuesday, 10 November 2026 (07:00 hrs – 19:00 hrs)</th></tr>
<tr><th>Regions</th><th>Weather Conditions</th><td rowspan="3">Scattered showers over South Region 6 and 9. Elsewhere, fair skies.
Winds: Moderate easterly breeze.
Minimum temperatures:
Coast: 23ºC – 27ºC
Elsewhere:22 ºC – 26ºC</td><th>Regions</th><th>Weather Condition</th><td rowspan="3">Partly cloudy to cloudy skies with scattered showers over Regions 1, 2 and inland areas of Region 3. In the other areas, sunny skies.
Winds: Gentle to moderate easterly to south-easterly breeze.
Maximum temperatures:
Coast: 32ºC – 36ºC
Elsewhere:33 ºC – 38ºC</td></tr>
<tr><td>Regions 1 to 10</td><td>
Rainfall is expected to range between 0 and 10mm.</td><td>Regions 1 to 10.</td><td>
Rainfall is expected to range between 0 and 10mm.</td></tr>
<tr><td></td><td></td><td></td><td></td></tr>
</table>

Georgetown's long-term daily average rainfall for the next 10 days, 09 November to 18 November 2026, is 5.5mm per day.

Weather Warning: None.

HYDROMETEOROLOGICAL SERVICE
MINISTRY OF AGRICULTURE

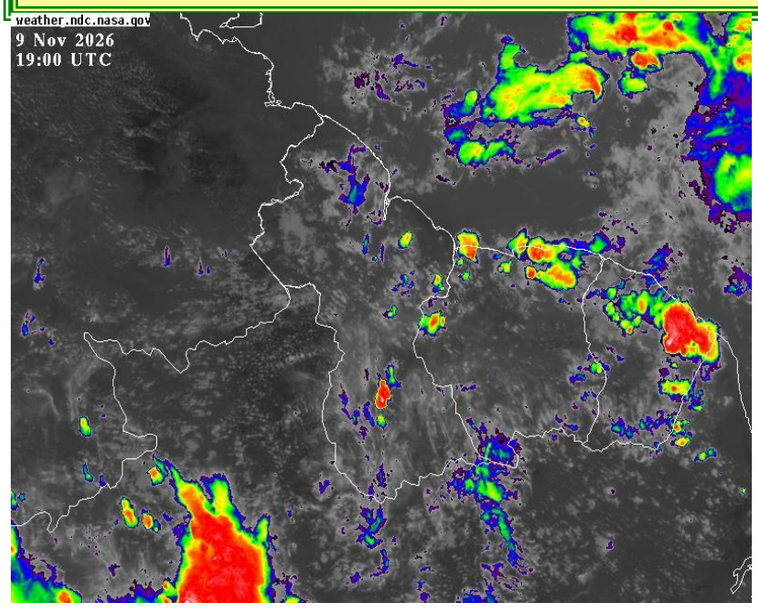

The Infrared Satellite image is valid at 19:00 UTC (15:00hrs) on Monday, 09 November 2026.

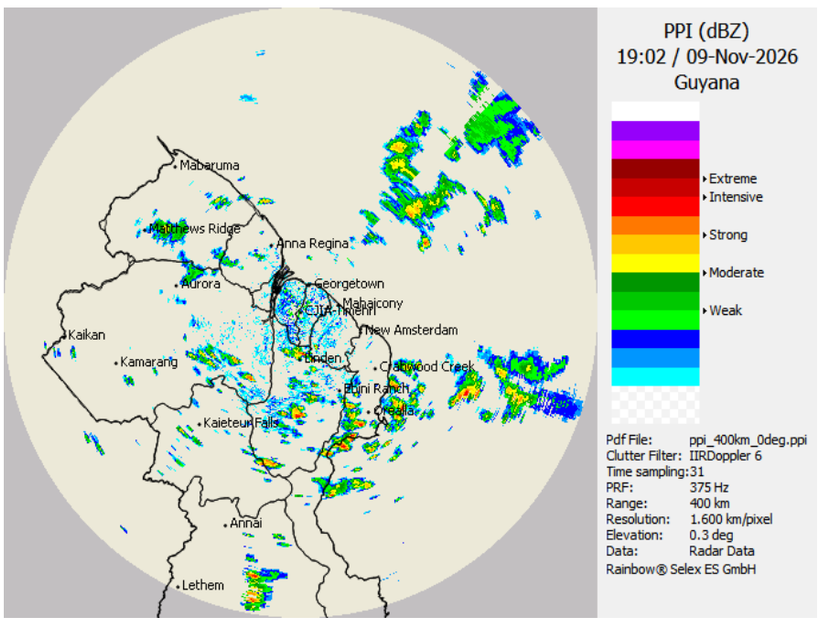

The Doppler Radar image is valid at 19:02 UTC (15:02hrs) on Monday, 09 November 2026.

Table # 2: Occurrences of high and low tides for the next 24 hours and the times for sunrise and sunset.

Tonight (November 09, 2026)	Tomorrow Morning, November 10, 2026)		Tomorrow afternoon, November 10, 2026
Low Tide: 22:14, Height 0.55m	*High Tide: 04:23 hrs, Height 2.69m* *SPRING TIDE IS IN EFFECT* *Low Tide: 10:19, Height 0.87m*		*High Tide: 16:30 hrs, Height 2.87m* *SPRING TIDE IS IN EFFECT*
Sunrise:	*05:40 hrs*	*Sunset:*	*17:30hrs.*

SPRING TIDE ADVISORY: *In effect.*
SEA CONDITIONS: **Moderate in open waters with easterly swells reaching 1.0 to 2.0 meters (3 to 6ft) and increasing.**

These waves will likely have periods of 7 to 14 seconds,

Winds: Moderate easterly breeze.

Our Mission: To Observe, archive and understand Guyana's weather, and Climate and provide meteorological, hydrological and oceanographic service in support of Guyana's national needs and international obligation.

HYDROMETEOROLOGICAL SERVICE
MINISTRY OF AGRICULTURE

Wednesday through Friday: In the morning, brief showers over coastal areas; other areas fair skies. For the remainder of the forecast period, sunny skies will dominate. Rainfall is not expected to be significant.

Saturday and Sunday: No significant rainfall in the morning. For the remainder of the forecast period, except for scattered showers over inland areas, sunny skies will dominate. Rainfall is expected to range between 0 and 10mm.

For the Regional climate forecast, please see Guyana's Seasonal Climate Outlook June to August 2026, produced by the Climatological section of the Hydrometeorological Service and available on the website: http://hydromet.gov.gy/weather/seasonal-outlook/

Updates in the bulletin are provided daily by the Hydromet Service: www.hydromet.gov.gy

Julian Francois
Meteorological Officer:

Our Mission: To Observe, archive and understand Guyana's weather, and Climate and provide meteorological, hydrological and oceanographic service in support of Guyana's national needs and international obligation.