HYDROMETEOROLOGICAL SERVICE
MINISTRY OF AGRICULTURE

WEATHER BRIEF for Wednesday 11 November 2026, from the Hydrometeorological Service, Guyana

Rainfall records for the past 24 hours, measured at 08:00 hours on Wednesday, 11 November 2026, were available for some stations. Hossororo in Region 1 recorded the highest rainfall of 11.6mm in the past 24hrs.

Synopsis: **Weak atmospheric moisture in the lower levels is being suppressed by the Saharan Air Layer and subsidence in the mid and upper levels. This feature is expected to continue for the remainder of the week.**
Weather review: **Partly cloudy to clouy skies with scattered showers over Region 7 and inland areas of Regions 1 to 3. Elsewhere, sunny skies.**

Table # 1 Weather forecast for the next twenty-four hours

<table>
<tr><th colspan="3">Wednesday (Night), November 11, 2026 (19:00 hrs – 07:00 hrs)</th><th colspan="3">Thursday, 12 November 2026 (07:00 hrs – 19:00 hrs)</th></tr>
<tr><th>Regions</th><th>Weather Conditions</th><td rowspan="3">Fair skies may be interrupted by scattered showers over coastal areas.
Winds: Moderate easterly breeze.
Minimum temperatures:
Coast: 23ºC – 26ºC
Elsewhere:22 ºC – 27ºC</td><th>Regions</th><th>Weather Condition</th><td rowspan="3">Sunny skies will be interrupted by brief showers over inland areas.
Winds: Gentle to moderate easterly breeze.
Maximum temperatures:
Coast: 30ºC – 35ºC
Elsewhere:31 ºC – 38ºC</td></tr>
<tr><td>Regions 1 to 10</td><td>
.Rainfall is not expected to be significant.</td><td>Regions 1 to 10.</td><td>
.Rainfall is not expected to be significant.</td></tr>
<tr><td></td><td></td><td></td><td></td></tr>
</table>

Georgetown's long-term daily average rainfall for the next 10 days, 11 November to 20 November 2026, is 5.7mm per day.
Weather Warning: None.

HYDROMETEOROLOGICAL SERVICE
MINISTRY OF AGRICULTURE

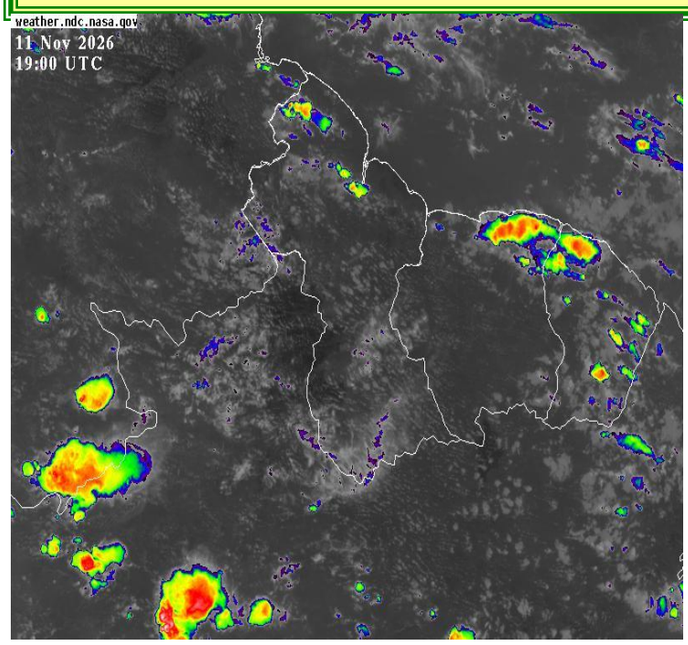

The Infrared Satellite image is valid at 19:00 UTC (15:00hrs) on Wednesday, 11 November 2026.

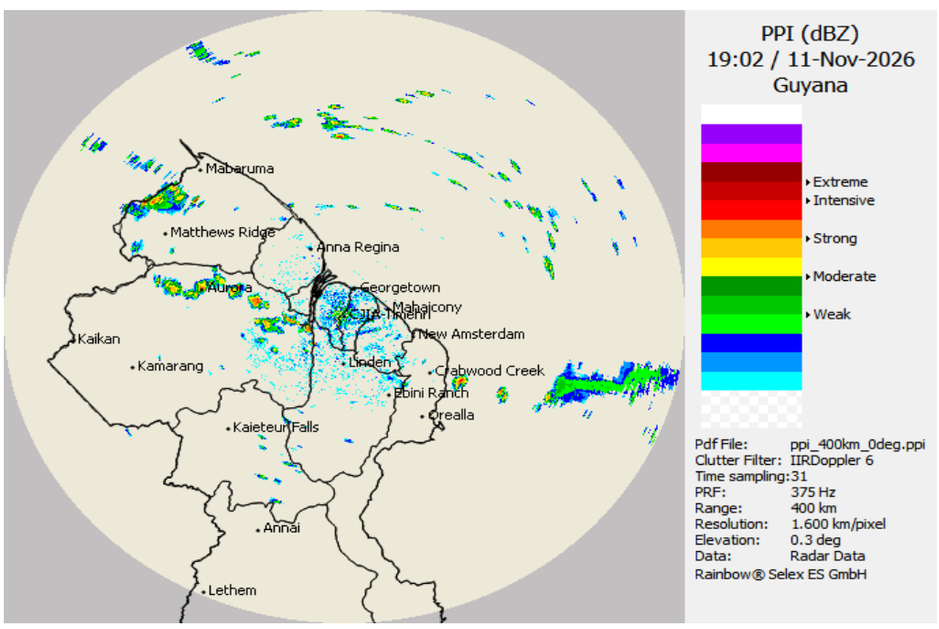

The Doppler Radar image is valid at 19:02 UTC (15:02hrs) on Wednesday, 11 November 2026.

Table # 2: Occurrences of high and low tides for the next 24 hours and the times for sunrise and sunset.

Tonight (November 11, 2026)	Tomorrow Morning, November 12, 2026)		Tomorrow afternoon, November 12, 2026
Low Tide: 00:00, Height 0.68m	*High Tide: 05:33 hrs, Height 2.55m* *SPRING TIDE IS NOT IN EFFECT* *Low Tide: 11:23, Height 1.00m*		*High Tide: 17:33 hrs, Height 2.71m* *SPRING TIDE IS NOT IN EFFECT*
Sunrise:	*05:41 hrs*	*Sunset:*	*17:30hrs.*

SPRING TIDE ADVISORY: *In effect.*

SEA CONDITIONS: **Moderate in open waters with easterly swells reaching 1.0 to 2.0 meters (3 to 6ft) and increasing.**

These waves will likely have periods of 6 to 11 seconds,

Our Mission: To Observe, archive and understand Guyana's weather, and Climate and provide meteorological, hydrological and oceanographic service in support of Guyana's national needs and international obligation.

Winds: Moderate easterly breeze.

Friday and Saturday: Brief showers over Regions 1 and 2. Elsewhere, fair skies in the early morning. For the remainder of the forecast period, sunny skies will dominate. Rainfall is expected to range between 0 and 10mm.

Sunday through Tuesday: Coastal areas can expect brief showers in the morning; other areas fair skies. For the remainder of the forecast period, except for scattered showers, mostly sunny skies. Rainfall is expected to range between 0 and 10mm.

For the Regional climate forecast, please see Guyana's Seasonal Climate Outlook June to August 2026, produced by the Climatological section of the Hydrometeorological Service and available on the website: http://hydromet.gov.gy/weather/seasonal-outlook/

Updates in the bulletin are provided daily by the Hydromet Service: www.hydromet.gov.gy

Julian Francois
Meteorological Officer: