HYDROMETEOROLOGICAL SERVICE
MINISTRY OF AGRICULTURE

Marine Advisory: Strong surface winds are expected to generate increasingly rough seas across Guyana's coastal and offshore waters. Sea conditions may become hazardous, particularly for small vessels and other marine craft. Mariners are advised to exercise caution and remain alert to changing sea conditions.

Weather Brief for Friday, 13 November 2026 from the Hydrometeorological Service, Guyana.

Hossororo in Region 1 recorded the highest rainfall of 14.9 mm in the past 24hrs.

Synopsis: A ridge of high pressure, accompanied by subsidence, continues to dominate weather conditions across Guyana. However, model guidance indicates a gradual regeneration of the Intertropical Convergence Zone (ITCZ) along the coastal belt over the weekend, which is expected to contribute to an increase in rainfall activity.

Today's weather review: Scattered showers and thundershowers over Regions 1 and 2. Elsewhere, sunny skies were observed.

Table # 1 Weather forecast for the next twenty-four hours

Friday, November 13, 2026 (7 pm to 7 am)			**Saturday, November 14, 2026 (7 am to 7 pm)**		
Regions	Weather Conditions	**Fair skies will become cloudy early in the morning, with isolated to scattered showers over coastal areas.** Wind: A moderate easterly to southeasterly breeze is expected. Minimum temperatures will range from 23 °C to 25 °C along the coast and from 22 °C to 24 °C elsewhere.	Regions	Weather Conditions	**Mostly cloudy skies will continue with scattered to occasional showers.** Wind: A moderate east to southeasterly breeze is expected. Maximum temperatures will range from 29 °C to 32 °C along the coast and from 30 °C to 33 °C elsewhere.
Regions 1 to 10	**Rainfall is expected to be less than 10 mm.**		Regions 1 to 10	**Rainfall is expected to be less than 25 mm.**	

The long-term daily average rainfall for Georgetown, for the next 10 days, November 14, 2026, to November 23, 2026, is 6.7mm per day.

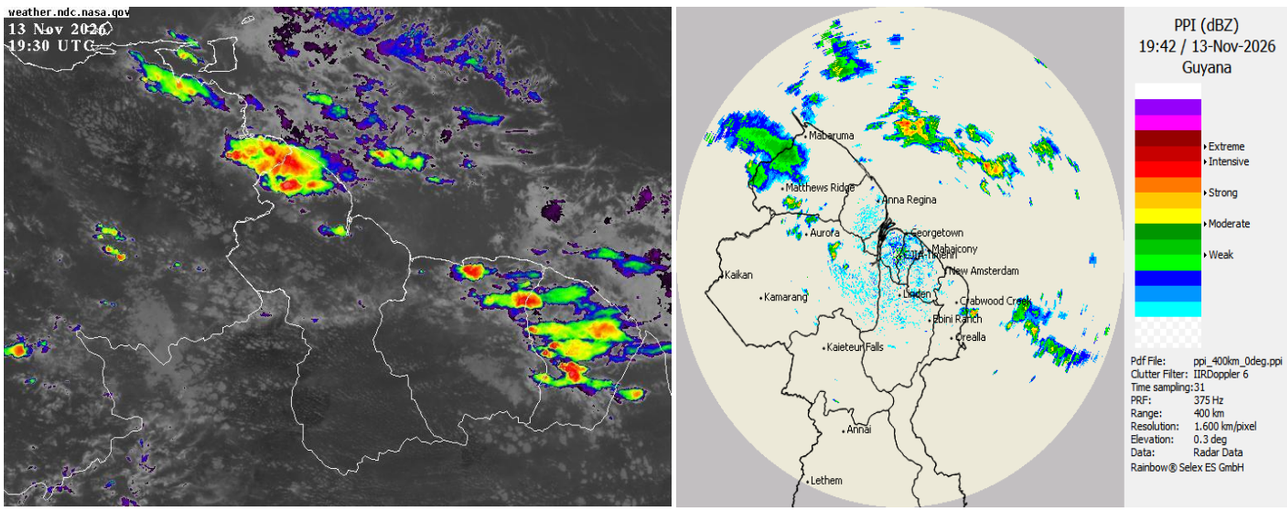

Infrared Satellite and Radar images valid at 19:30 / 19:42 UTC (15:30 / 15:42 hrs) Friday, 13 November 2026

Table # 2 Occurrences of high and low tides for the next 24 hours and the times for sunrise and sunset.

Tonight (November 13, 2026)	Tomorrow Morning (November 14, 2026)		Tomorrow Afternoon (November 14, 2026)
----------	Low Tide 00:48 hr, Height 0.91 m High Tide 06:45 hrs, Height 2.37 m		Low Tide 12:31 hrs, Height 1.24 m High Tide 18:53 hrs, Height 2.51 m
Sunrise:	05:41 hrs	Sunset:	17:30 hrs

HYDROMETEOROLOGICAL SERVICE
MINISTRY OF AGRICULTURE

Sea conditions:

Open waters are expected to be moderate to rough, with northeasterly waves reaching 2.0 to 3.0 meters (6 to 8 feet) and steady.

- These waves will likely have periods of between 6 and 8 seconds.

- Moderate to Fresh easterly breeze.

Extended Forecast

Sunday: Cloudy skies with occasional to frequent showers over Regions 4 to 7 and 10. Elsewhere, scattered to occasional showers. Rainfall is expected to be between 10 and 40 mm, with the highest over Regions 7 and 10.

Monday to Thursday: Mostly cloudy skies with scattered showers. Rainfall is anticipated to be between 5 and 15 mm.

For the Regional climate forecast, please see Guyana's Seasonal Climate Outlook November 2026 to January 2027, produced by the Climatological Section of the Hydrometeorological Service and available on the website: http://hydromet.gov.gy/weather/seasonal-outlook/

Updates in the bulletin are provided daily by the Hydromet Service: www.hydromet.gov.gy

Meteorologist: E. McPherson

Our Mission: To Observe, archive and understand Guyana's weather, and Climate and provide meteorological, hydrological and oceanographic service in support of Guyana's national needs and international obligation.