HYDROMETEOROLOGICAL SERVICE
MINISTRY OF AGRICULTURE

WEATHER BRIEF for Saturday 14 November 2026, from the Hydrometeorological Service, Guyana

Rainfall records for the past 24 hours, measured at 08:00 hours on Saturday, 14 November 2026, were available for some stations. Hossororo in Region 1 recorded the highest rainfall of 34.2mm in the past 24hrs.

Synopsis: **Weak atmospheric moisture in the lower levels is being suppressed by the Saharan Air Layer and subsidence in the mid and upper levels. This feature is expected to continue for the remainder of the week.**

Weather review: **Partly cloudy to cloudy skies with scattered showers over Regions 1, 2, 7 and 10. Elsewhere, sunny skies.**

Table # 1 Weather forecast for the next twenty-four hours

<table>
<tr><th colspan="3">Saturday (Night), November 14, 2026 (19:00 hrs – 07:00 hrs)</th><th colspan="3">Sunday, 15 November 2026 (07:00 hrs – 19:00 hrs)</th></tr>
<tr><th>Regions</th><th>Weather Conditions</th><td rowspan="3">Scattered showers over Regions 8,10 and coastal areas of Region 6. Elsewhere, fair skies.
Winds: Moderate North-easterly to easterly breeze.
Minimum temperatures:
Coast: 23ºC – 26ºC
Elsewhere:22 ºC – 27ºC</td><th>Regions</th><th>Weather Condition</th><td rowspan="3">Partly cloudy to cloudy skies with scattered showers over Regions 8 and 10. Elsewhere, sunny skies. Winds: Gentle to moderate easterly breeze.
Maximum temperatures:
Coast: 30ºC – 35ºC
Elsewhere:31 ºC – 38ºC</td></tr>
<tr><td>Regions 1 to 10</td><td>
Rainfall is expected to range between 0 and 10mm.</td><td>Regions 1 to 10.</td><td>
Rainfall is expected to range between 0 and 15mm.</td></tr>
<tr><td></td><td></td><td></td><td></td></tr>
</table>

Georgetown's long-term daily average rainfall for the next 10 days, 14 November to 23 November 2026, is 6.7mm per day.

Weather Warning: ***None.***

HYDROMETEOROLOGICAL SERVICE
MINISTRY OF AGRICULTURE

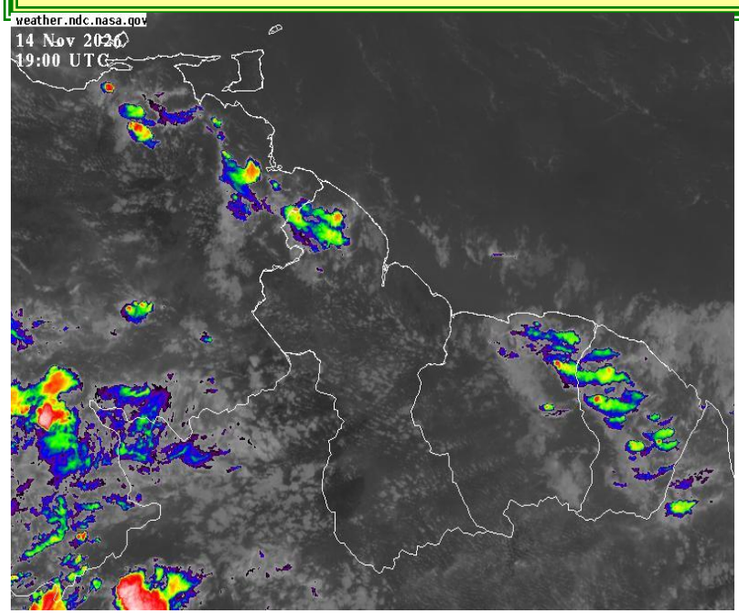

The Infrared Satellite image is valid at 19:00 UTC (15:00hrs) on Saturday, 14 November 2026.

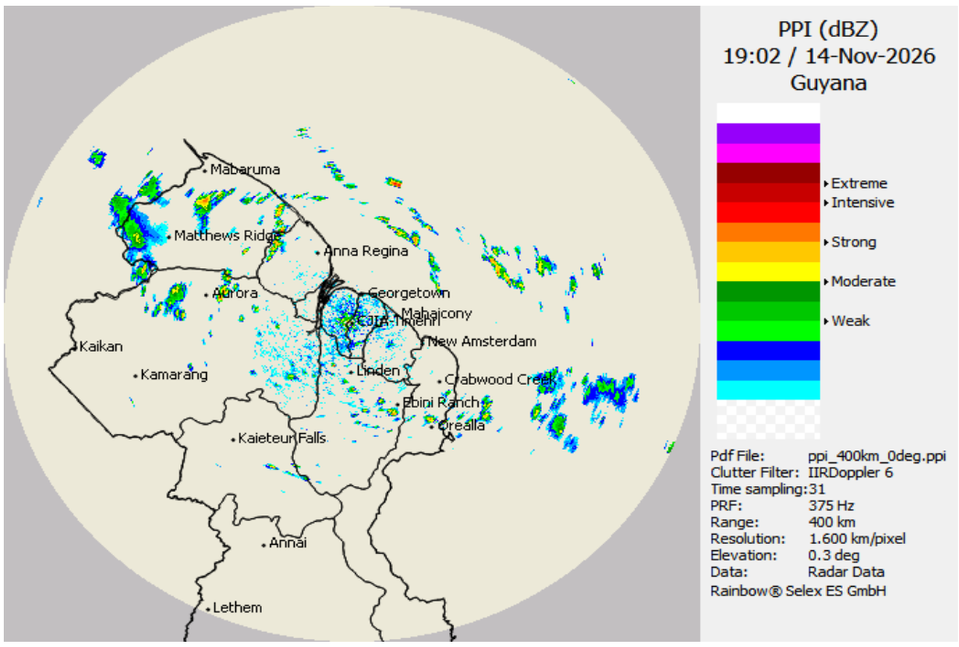

The Doppler Radar image is valid at 19:02 UTC (15:02hrs) on Saturday, 14 November 2026.

Table # 2: Occurrences of high and low tides for the next 24 hours and the times for sunrise and sunset.

Tonight (November 14, 2026)	Tomorrow Morning, November 15, 2026)		Tomorrow afternoon, November 15, 2026
Low Tide: 01:30, Height 1.04m	*High Tide: 07:27 hrs, Height 2.27m* *SPRING TIDE IS NOT IN EFFECT* *Low Tide: 13:17, Height 1.38m*		*High Tide: 19:48 hrs, Height 2.41m* *SPRING TIDE IS NOT IN EFFECT*
Sunrise:	*05:41 hrs*	*Sunset:*	*17:30hrs.*

SPRING TIDE ADVISORY: ***Not in effect.***

Our Mission: To Observe, archive and understand Guyana's weather, and Climate and provide meteorological, hydrological and oceanographic service in support of Guyana's national needs and international obligation.

HYDROMETEOROLOGICAL SERVICE
MINISTRY OF AGRICULTURE

SEA CONDITIONS: **Moderate in open waters with easterly swells reaching 2.0 to 3.0 meters (6 to 7ft) and increasing.**

These waves will likely have periods of 7 to 8 seconds,

Winds: Moderate North-easterly to easterly breeze.

Monday: Mostly fair and sunny skies will be interrupted by scattered showers over all Regions.. Rainfall is expected to range between 0 and 10mm.

Tuesday: The coastal areas can expect scattered showers in the morning. Elsewhere, fair skies. For the remainder of the forecast period, sunny skies may be interrupted by brief showers in all Regions. Rainfall is expected to range between 0 and 15mm.

Wednesday through Thursday: Mostly fair and sunny skies will be interrupted by brief showers in all Regions. Rainfall is expected to range between 0 and 10mm.

For the Regional climate forecast, please see Guyana's Seasonal Climate Outlook June to August 2026, produced by the Climatological section of the Hydrometeorological Service and available on the website: http://hydromet.gov.gy/weather/seasonal-outlook/

Updates in the bulletin are provided daily by the Hydromet Service: www.hydromet.gov.gy

Julian Francois
Meteorological Officer: