***HYDROMETEOROLOGICAL SERVICE***
***MINISTRY OF AGRICULTURE***

**WEATHER BRIEF for Monday 16 November 2026, from the Hydrometeorological Service, Guyana**

***Rainfall records for the past 24 hours, measured at 08:00 hours on Monday, 16 November 2026, were available for some stations.*** Hossororo in Region 1 recorded the highest rainfall of 10.0 mm in the past 24hrs.

***Synopsis:*** The Saharan Air Layer(SAL) and subsidence in the mid and upper levels are suppressing deep convection over Guyana. This feature is expected to continue for the remainder of the week.

***Weather review:*** Partly cloudy to cloudy skies with scattered showers over regions 7, 8,10, and inland areas 3 to 5. Elsewhere, sunny skies.

Table # 1 Weather forecast for the next twenty-four hours

<table>
<tr><th colspan="3">Monday (Night), November 16, 2026 (19:00 hrs – 07:00 hrs)</th><th colspan="3">Tuesday, 17 November 2026 (07:00 hrs – 19:00 hrs)</th></tr>
<tr><th>Regions</th><th>Weather Conditions</th><td rowspan="3">Scattered showers over coastal areas in the morning. Elsewhere, fair skies.<br>Winds: Gentle to moderate North-easterly to easterly breeze.<br>Minimum temperatures:<br>Coast: 23ºC – 26ºC<br>Elsewhere:22 ºC – 25ºC</td><th>Regions</th><th>Weather Condition</th><td rowspan="3">Some inland areas can expect scattered showers; otherwise, sunny skies will dominate.<br>Winds: Moderate easterly breeze.<br>Maximum temperatures:<br>Coast: 30ºC – 35ºC<br>Elsewhere:31 ºC – 38ºC</td></tr>
<tr><td>Regions 1 to 10</td><td><br>Rainfall is expected to range between 0 and 10mm.</td><td>Regions 1 to 10.</td><td><br>Rainfall is not expected to be significant.</td></tr>
<tr><td></td><td></td><td></td><td></td></tr>
</table>

***Georgetown's long-term daily average rainfall for the next 10 days, 16 November to 25 November 2026, is 7.0mm per day.***

***Weather Warning: None.***

***HYDROMETEOROLOGICAL SERVICE***
***MINISTRY OF AGRICULTURE***

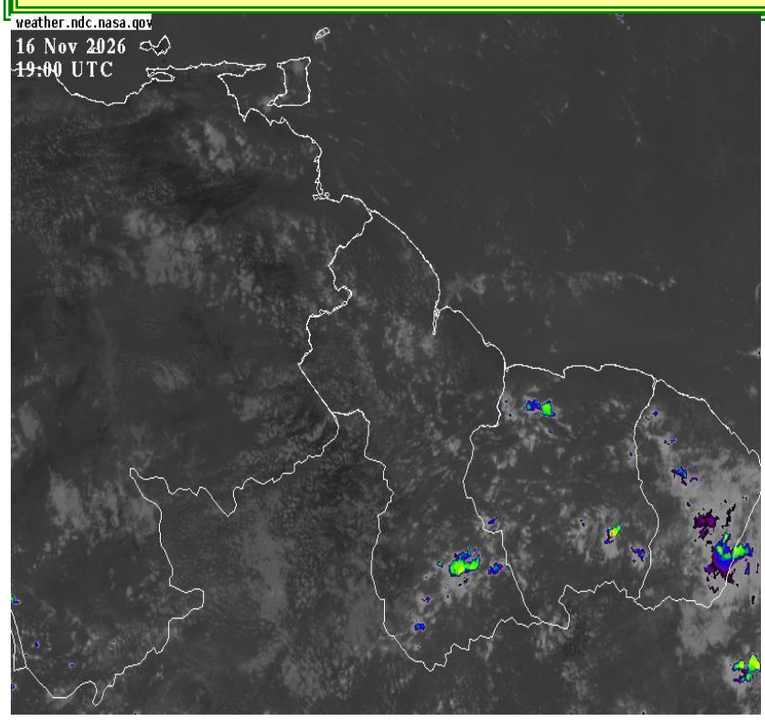


***The Infrared Satellite image is valid at 19:00 UTC (15:00hrs) on Monday, 16 November 2026.***

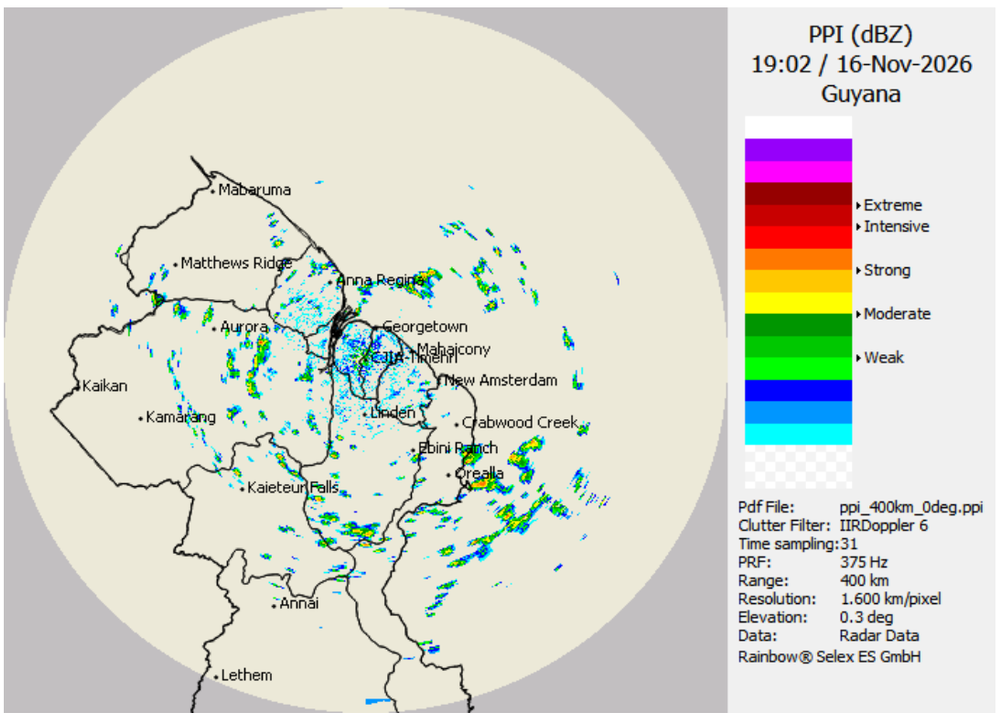


***The Doppler Radar image is valid at 19:02 UTC (15:02hrs) on Monday, 16 November 2026.***

***Table # 2: Occurrences of high and low tides for the next 24 hours and the times for sunrise and sunset.***

| Tonight (November 16, 2026) | Tomorrow Morning, November 17, 2026) | | Tomorrow afternoon, November 17, 2026 |
|---|---|---|---|
| *High Tide: 20:57 hrs, Height 2.35m*<br>*SPRING TIDE IS NOT IN EFFECT* | *Low Tide: 03:16, Height 1.21m*<br>*High Tide: 09:35 hrs, Height 2.19m*<br>*SPRING TIDE IS NOT IN EFFECT* | | *Low Tide: 15:51, Height 1.50m* |
| *Sunrise:* | *05:42 hrs* | *Sunset:* | *17:30hrs.* |
| | | | |

**Our Mission: To Observe, archive and understand Guyana's weather, and Climate and provide meteorological, hydrological and oceanographic service in support of Guyana's national needs and international obligation.**

***HYDROMETEOROLOGICAL SERVICE***
***MINISTRY OF AGRICULTURE***

***SPRING TIDE ADVISORY:*** ***Not in effect.***

***SEA CONDITIONS:*** **Moderate in open waters with easterly swells reaching 2.0 to 3.0 meters (6 to 7ft) and increasing.**

**These waves will likely have periods of 7 to 8 seconds,**

**Winds: Moderate North-easterly to easterly breeze.**

**Wednesday and Thursday: Mostly fair and sunny skies will be interrupted by brief showers in all Regions. Rainfall is expected to range between 0 and 10mm.**

**Friday: Partly cloudy to cloudy skies with brief showers in South Regions 6 and 9. Elsewhere, fair skies. For the remainder of the forecast period, sunny skies. Rainfall is expected to range between 0 and 15mm.**

**Saturday and Sunday: Mostly fair and sunny skies will be interrupted by brief showers over coastal areas in the morning and other areas for the remainder of the forecast period. Rainfall is expected to range between 0 and 10mm.**

For the Regional climate forecast, please see Guyana's Seasonal Climate Outlook June to August 2026, produced by the Climatological section of the Hydrometeorological Service and available on the website: http://hydromet.gov.gy/weather/seasonal-outlook/

Updates in the bulletin are provided daily by the Hydromet Service: www.hydromet.gov.gy

**Julian Francois**
**Meteorological Officer:**