HYDROMETEOROLOGICAL SERVICE
MINISTRY OF AGRICULTURE

Weather Brief for Tuesday, 17 November 2026 from the Hydrometeorological Service, Guyana.

Matthews Ridge in Region 1 recorded the highest rainfall of 38.5 mm in the past 24hrs.

Synopsis: Shallow moisture plumes will oscillate across Guyana throughout the week, producing shallow rainfall.

Today's weather review: Sunshine and clouds with a few passing showers.

Table # 1 Weather forecast for the next twenty-four hours

Tuesday, November 17, 2026 (7 pm to 7 am)			**Wednesday, November 18, 2026 (7 am to 7 pm)**		
Regions	Weather Conditions	**Mostly fair skies becoming cloudy at times in the early morning, with passing showers.** Wind: A moderate northeast to easterly breeze is expected. Minimum temperatures will range from 24 °C to 26 °C along the coast and from 23 °C to 25 °C elsewhere.	Regions	Weather Conditions	**Early to mid-morning passing showers over some coastal areas. Otherwise, mainly sunny skies.** Wind: A moderate to fresh northeast to easterly breeze is expected. Maximum temperatures will range from 33 °C to 36 °C along the coast and from 35 °C to 38 °C elsewhere.
Regions 1 to 10	 **No significant rainfall is expected.**		Regions 1 to 10	 **Rainfall is expected to be less than 10 mm.**	

The long-term daily average rainfall for Georgetown for the next 10 days, November 18, 2026, to November 27, 2026, is 7.5mm per day.

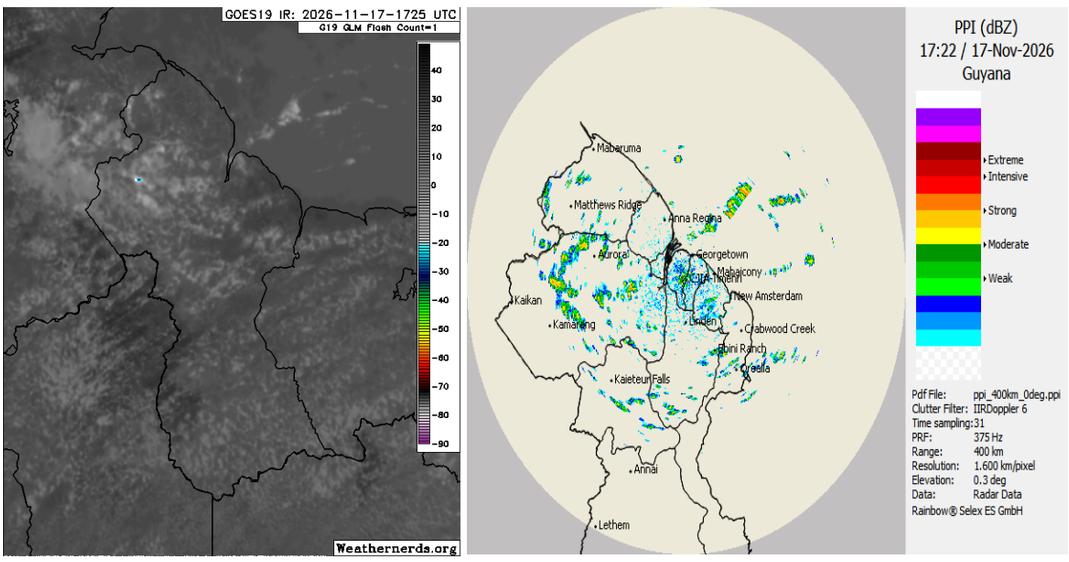

Infrared Satellite and Radar images valid at 17:22 UTC (13:22 hrs) Tuesday, 17 November 2026

Table # 2: Occurrences of high and low tides for the next 24 hours and the times for sunrise and sunset.

Tonight (November 17, 2026)	Tomorrow Morning (November 18, 2026)		Tomorrow Afternoon (November 18, 2026)
High Tide 22:12 hrs, Height 2.35 m	Low Tide 04:18 hrs, Height 2.28 m High Tide 10:54 hrs, Height 2.19 m		Low Tide 17:09 hrs, Height 1.40 m
Sunrise:	05:42 hrs	Sunset:	17:30 hrs

Sea conditions:

Open waters are expected to be moderate, with easterly swells reaching 1.0 to 2.5 meters (5 to 7 feet) and steady.

- These waves will likely have periods of between 7 and 8 seconds.
- Moderate to fresh northeast to easterly breeze.

Our Mission: To Observe, archive and understand Guyana's weather, and Climate and provide meteorological, hydrological and oceanographic service in support of Guyana's national needs and international obligation.

HYDROMETEOROLOGICAL SERVICE
MINISTRY OF AGRICULTURE

Extended Forecast

Thursday and Friday: Sunshine and clouds with isolated to scattered showers. Rainfall is expected to be less than 10 mm.

Saturday to Monday: Cloudy skies with scattered to occasional showers. Rainfall is expected to be between 10 and 30 mm within 24 hours.

For the Regional climate forecast, please see Guyana's Seasonal Climate Outlook November 2026 to January 2027, produced by the Climatological Section of the Hydrometeorological Service and available on the website: http://hydromet.gov.gy/weather/seasonal-outlook/

Updates in the bulletin are provided daily by the Hydromet Service: www.hydromet.gov.gy

Meteorologist: E. McPherson



Our Mission: To Observe, archive and understand Guyana's weather, and Climate and provide meteorological, hydrological and oceanographic service in support of Guyana's national needs and international obligation.