HYDROMETEOROLOGICAL SERVICE
MINISTRY OF AGRICULTURE

WEATHER BRIEF for Wednesday 18 November 2026, from the Hydrometeorological Service, Guyana

Rainfall records for the past 24 hours, measured at 08:00 hours on Wednesday, 18 November 2026, were available for some stations. Dawa South in Region 2 recorded the highest rainfall of 21.8 mm in the past 24hrs.

Synopsis: The Saharan Air Layer(SAL) and subsidence in the mid and upper levels are suppressing deep convection over Guyana. This feature is expected to continue for the remainder of the week.

Weather review: No significant rainfall; sunny skies dominated.

Table # 1 Weather forecast for the next twenty-four hours

<table>
<tr><th colspan="3">Wednesday (Night), November 18, 2026 (19:00 hrs – 07:00 hrs)</th><th colspan="3">Thursday, 19 November 2026 (07:00 hrs – 19:00 hrs)</th></tr>
<tr><th>Regions</th><th>Weather Conditions</th><td rowspan="3">Fair skies may be interrupted by scattered showers over coastal areas in the early morning.
Winds: Gentle to moderate North-easterly to easterly breeze.
Minimum temperatures:
Coast: 23ºC – 26ºC
Elsewhere:22 ºC – 25ºC</td><th>Regions</th><th>Weather Condition</th><td rowspan="3">Apart from brief showers over inland areas, sunny skies will dominate over Guyana. .
Winds: Moderate easterly breeze.
Maximum temperatures:
Coast: 30ºC – 35ºC
Elsewhere:31 ºC – 38ºC</td></tr>
<tr><td>Regions 1 to 10</td><td>
Rainfall is expected to range between 0 and 10mm..</td><td>Regions 1 to 10.</td><td>
Rainfall is expected to be less than 10 mm</td></tr>
<tr><td></td><td></td><td></td><td></td></tr>
</table>

Georgetown's long-term daily average rainfall for the next 10 days, 18 November to 27 November 2026, is 7.5mm per day.

Weather Warning: None.

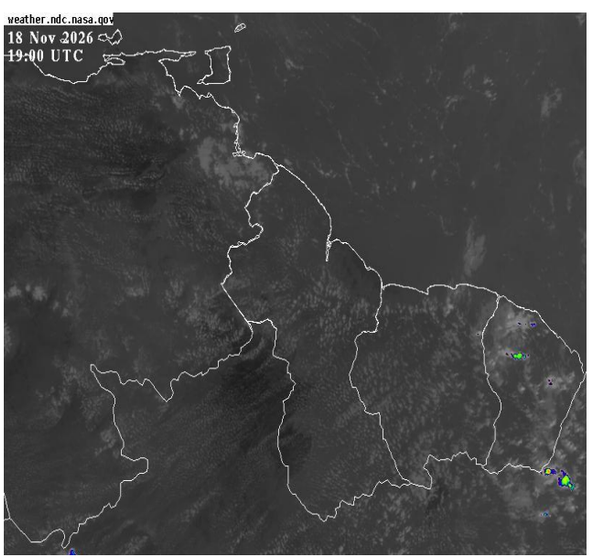

Our Mission: To Observe, archive and understand Guyana's weather, and Climate and provide meteorological, hydrological and oceanographic service in support of Guyana's national needs and international obligation.

HYDROMETEOROLOGICAL SERVICE
MINISTRY OF AGRICULTURE

The Infrared Satellite image is valid at 19:00 UTC (15:00hrs) on Wednesday, 18 November 2026.

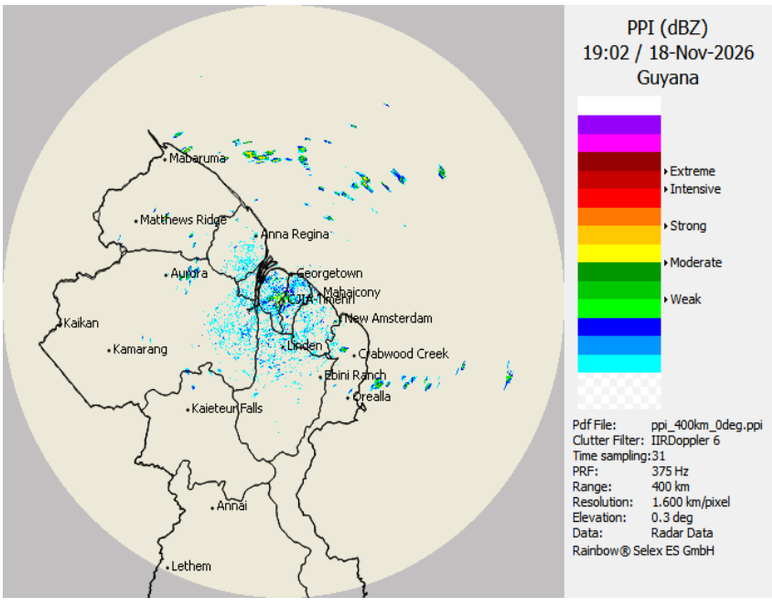

The Doppler Radar image is valid at 19:02 UTC (15:02hrs) on Wednesday, 18 November 2026.

Table # 2: Occurrences of high and low tides for the next 24 hours and the times for sunrise and sunset.

Tonight (November 18, 2026)	Tomorrow Morning, November 19, 2026)		Tomorrow afternoon, November 19, 2026
High Tide: 23:21 hrs, Height 2.41m *SPRING TIDE IS NOT IN EFFECT*	*Low Tide: 05:19, Height 1.17m* *High Tide: 11:53 hrs, Height 2.43m* *SPRING TIDE IS NOT IN EFFECT*		*Low Tide: 18:06, Height 1.23m*
Sunrise:	*05:43 hrs*	*Sunset:*	*17:30hrs.*

SPRING TIDE ADVISORY: ***Not in effect.***

SEA CONDITIONS: **Moderate in open waters with easterly swells reaching 2.0 to 3.0 meters (6 to 7ft) and increasing.**

These waves will likely have periods of 7 to 8 seconds,

Winds: Moderate North-easterly to easterly breeze.

Friday through Tuesday: Mostly fair and sunny skies will be interrupted by brief showers over coastal areas in the morning and other areas for the remainder of the forecast period. Rainfall is expected to range between 0 and 10mm.

For the Regional climate forecast, please see Guyana's Seasonal Climate Outlook June to August 2026, produced by the Climatological section of the Hydrometeorological Service and available on the website: http://hydromet.gov.gy/weather/seasonal-outlook/

Updates in the bulletin are provided daily by the Hydromet Service: www.hydromet.gov.gy

Julian Francois
Meteorological Officer:

Our Mission: To Observe, archive and understand Guyana's weather, and Climate and provide meteorological, hydrological and oceanographic service in support of Guyana's national needs and international obligation.