HYDROMETEOROLOGICAL SERVICE
MINISTRY OF AGRICULTURE

Weather Brief for Thursday, 19 November 2026 from the Hydrometeorological Service, Guyana.

Richmond Hill in Region 3 recorded the highest rainfall of 21.4 mm in the past 24hrs.

Synopsis: Shallow moisture plumes continue to oscillate across Guyana and will continue over the weekend, producing shallow rainfall.

Today's weather review: A few passing showers; otherwise, sunny skies were observed.

Table # 1 Weather forecast for the next twenty-four hours

Thursday, November 19, 2026 (7 pm to 7 am)			**Friday, November 20, 2026 (7 am to 7 pm)**		
Regions	Weather Conditions	**Occasionally cloudy skies with brief passing showers can be expected across Guyana.** Wind: A moderate northeasterly breeze is expected. Minimum temperatures will range from 24 °C to 26 °C along the coast and from 23 °C to 25 °C elsewhere.	Regions	Weather Conditions	**A few brief showers over some coastal areas—otherwise, mainly sunny skies.** Wind: A moderate to fresh northeast to easterly breeze is expected. Maximum temperatures will range from 32 °C to 35 °C along the coast and from 34 °C to 37 °C elsewhere.
Regions 1 to 10	 **Rainfall is anticipated to be less than 10 mm.**		Regions 1 to 10	 **Rainfall is expected to be less than 15 mm.**	

The long-term daily average rainfall for Georgetown for the next 10 days, November 20, 2026, to November 29, 2026, is 7.6mm per day.

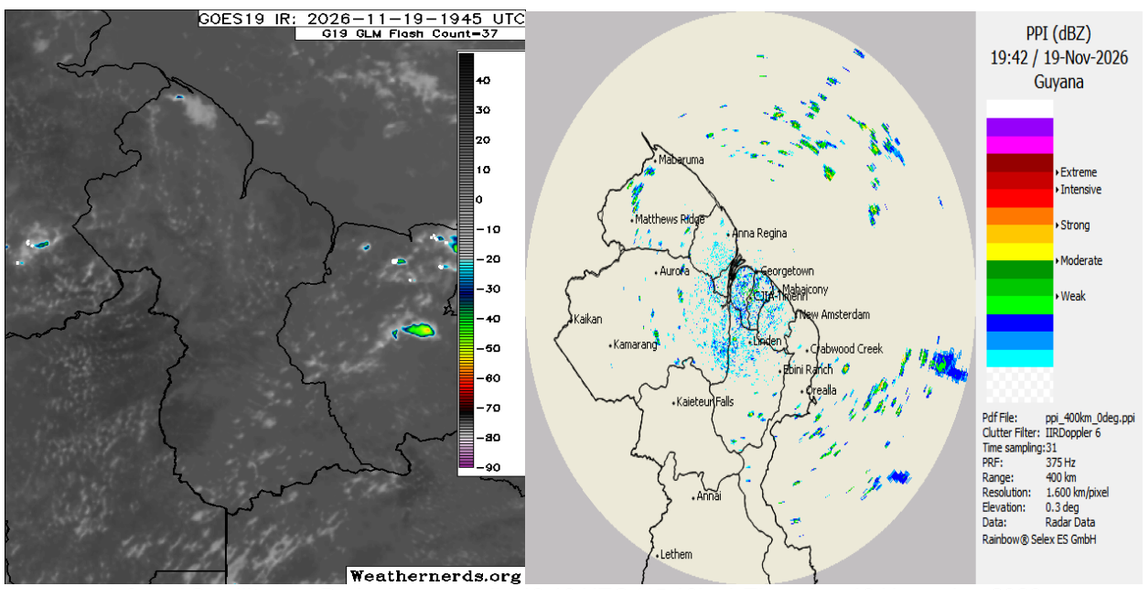

Infrared Satellite and Radar images valid 19:10 UTC (15:10hrs) Thursday, 19 November 2026

Table # 2 Occurrences of high and low tides for the next 24 hours and the times for sunrise and sunset.

Tonight (November 19, 2026)	Tomorrow Morning (November 20, 2026)		Tomorrow Afternoon (November 20, 2026)
---------- ----------	High Tide 00:21 hr, Height 2.50 m Low Tide 06:15 hrs, Height 1.07 m		High Tide 12:37 hrs, Height 2.60 m Low Tide: 18:54 hrs, Height 1:02 m
Sunrise:	05:43 hrs	Sunset:	17:31 hrs

Sea conditions:

Open waters are expected to be moderate, with northeast to easterly swells reaching 1.0 to 2.5 meters (5 to 7 feet) and steady.

- These waves will likely have periods of between 7 and 8 seconds.

- Moderate northeast to easterly breeze.

Our Mission: To Observe, archive and understand Guyana's weather, and Climate and provide meteorological, hydrological and oceanographic service in support of Guyana's national needs and international obligation.

HYDROMETEOROLOGICAL SERVICE
MINISTRY OF AGRICULTURE

Extended Forecast

Saturday to Wednesday, Sunshine and clouds with brief to scattered showers during the morning. Rainfall is expected to be between 0 and 15 mm within 24 hours.

For the Regional climate forecast, please see Guyana's Seasonal Climate Outlook November 2026 to January 2027, produced by the Climatological Section of the Hydrometeorological Service and available on the website: http://hydromet.gov.gy/weather/seasonal-outlook/

Updates in the bulletin are provided daily by the Hydromet Service: www.hydromet.gov.gy

Meteorologist: E. McPherson



Our Mission: To Observe, archive and understand Guyana's weather, and Climate and provide meteorological, hydrological and oceanographic service in support of Guyana's national needs and international obligation.