HYDROMETEOROLOGICAL SERVICE
MINISTRY OF AGRICULTURE

WEATHER BRIEF for Friday 20 November 2026, from the Hydrometeorological Service, Guyana

Rainfall records for the past 24 hours, measured at 08:00 hours on Friday, 20 November 2026, were available for some stations. Anna Marie in Region 3 recorded the highest rainfall of 15.1 mm in the past 24hrs.

Synopsis: ***Dry air and*** subsidence in the mid and upper levels are suppressing deep convection over Guyana. This feature is expected to continue for the remainder of the week.

Weather review: Sunny skies were interrupted by brief showers over inland areas.

Table # 1 Weather forecast for the next twenty-four hours

Friday (Night), November 20, 2026 (19:00 hrs – 07:00 hrs)			Saturday, 21 November 2026 (07:00 hrs – 19:00 hrs)		
Regions	**Weather Conditions**	Scattered showers along coastal areas. Elsewhere, fair skies. Winds: Gentle to moderate North-easterly to easterly breeze. Minimum temperatures: Coast: 23ºC – 26ºC Elsewhere:22 ºC – 25ºC	**Regions**	**Weather Condition**	Partly cloudy to cloudy skies with scattered showers over Regions 1 to 4 and 7. Other regions will have sunny skies. Winds: Moderate to fresh north-easterly to easterly breeze. Maximum temperatures: Coast: 30ºC – 35ºC Elsewhere:31 ºC – 38ºC
Regions 1 to 10	 Rainfall is expected to range between 0 and 15mm...		Regions 1 to 10.	 Rainfall is expected to range between 0 and 15mm.	

Georgetown's long-term daily average rainfall for the next 10 days, 20 November to 29 November 2026, is 7.6mm per day.

Weather Warning: ***None.***

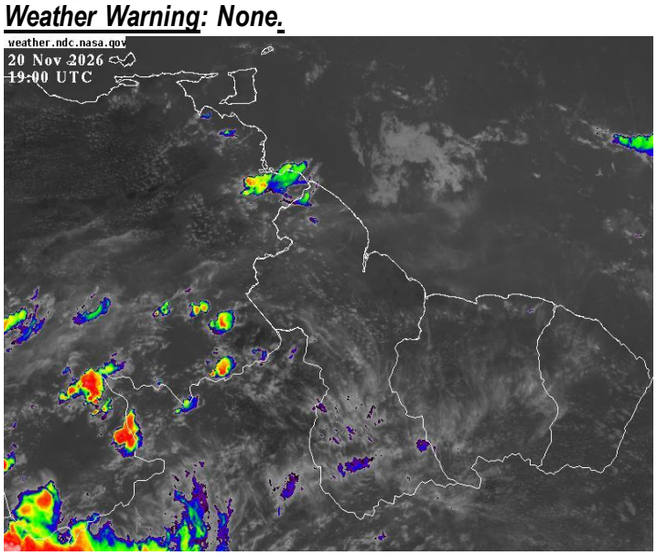

The Infrared Satellite image is valid at 19:00 UTC (15:00hrs) on Friday 20 November 2026.

HYDROMETEOROLOGICAL SERVICE
MINISTRY OF AGRICULTURE

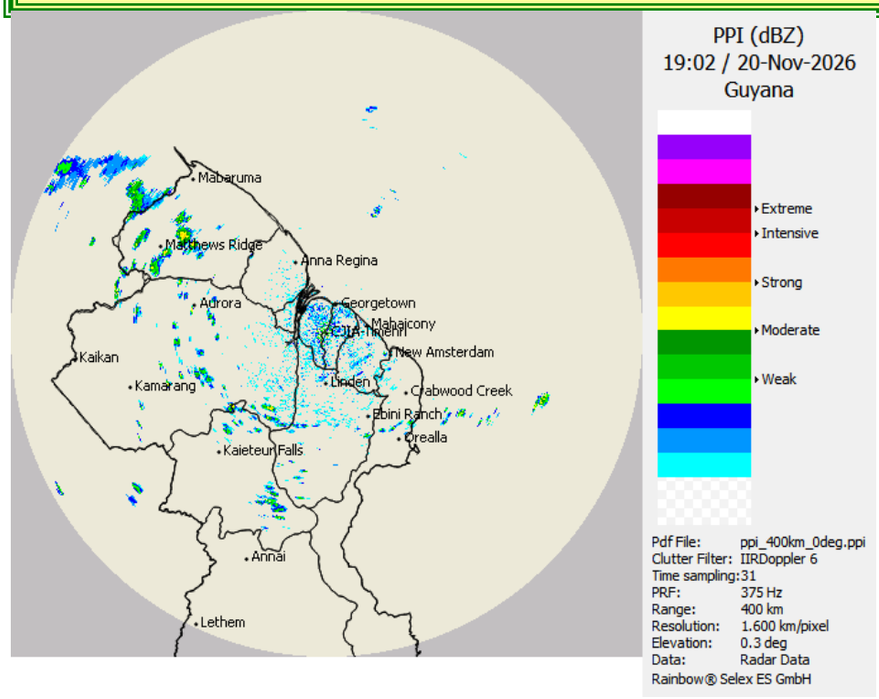

The Doppler Radar image is valid at 19:02 UTC (15:02hrs) on Friday, 20 November 2026.

Table # 2: Occurrences of high and low tides for the next 24 hours and the times for sunrise and sunset.

Tonight (November 20, 2026)	Tomorrow Morning, November 21, 2026)		Tomorrow afternoon, November 21, 2026
High Tide: 01:15 hrs, Height 2.61m *SPRING TIDE IS NOT IN EFFECT*	*Low Tide: 07:06, Height 0.95m* *High Tide: 13:18 hrs, Height 2.78m* *SPRING TIDE IS IN EFFECT*		*Low Tide: 19:40, Height 0.82m*
Sunrise:	*05:43 hrs*	*Sunset:*	*17:31hrs.*

SPRING TIDE ADVISORY: ***In effect.***
SEA CONDITIONS: **Moderate in open waters with easterly swells reaching 2.0 to 3.0 meters (6 to 7ft) and increasing.**

These waves will likely have periods of 7 to 8 seconds,

Winds: Moderate North-easterly to easterly breeze.

Sunday: No significant rainfall in the early morning. In the late morning and the remainder of the forecast period, all Regions can expect sunny skies. Rainfall is expected to range between 0 and less than 5mm.

Monday: Fair skies in the early morning. For the remainder of the forecast period, all Regions except Regions 8, 9, Central, South Region 6. and 10 can expect scattered showers. Elsewhere, Rainfall is expected to range between 0 and 15mm.

Tuesday through Thursday: Fair and sunny skies are expected over all Regions. However, coastal and hilly areas may experience scattered showers., Rainfall is expected to range between 0 and 15mm.

For the Regional climate forecast, please see Guyana's Seasonal Climate Outlook June to August 2026, produced by the Climatological section of the Hydrometeorological Service and available on the website: http://hydromet.gov.gy/weather/seasonal-outlook/

Updates in the bulletin are provided daily by the Hydromet Service: www.hydromet.gov.gy

Julian Francois
Meteorological Officer:

Our Mission: To Observe, archive and understand Guyana's weather, and Climate and provide meteorological, hydrological and oceanographic service in support of Guyana's national needs and international obligation.