HYDROMETEOROLOGICAL SERVICE
MINISTRY OF AGRICULTURE

WEATHER BRIEF for Sunday 22 November 2026, from the Hydrometeorological Service, Guyana

Rainfall records for the past 24 hours, measured at 08:00 hours on Sunday, 22 November 2026, were available for some stations. Wales in Region 3 recorded the highest rainfall of 18.2 mm in the past 24hrs..

Synopsis: **Subsidence in the mid and upper levels is suppressing deep convection, thus generating mostly fair and sunny skies. This feature is expected to continue for the remainder of the week.**

Weather review: **Partly cloudy to cloudy skies with scattered showers over Regions 7, 10, Central Region 6 and inland areas of Regions 1 to 4. Elsewhere, sunny skies.**

Table # 1 Weather forecast for the next twenty-four hours

<table>
<tr><th colspan="3">Sunday (Night), November 22, 2026 (19:00 hrs – 07:00 hrs)</th><th colspan="3">Monday, 23 November 2026 (07:00 hrs – 19:00 hrs)</th></tr>
<tr><th>Regions</th><th>Weather Conditions</th><td rowspan="3">Fair skies over Guyana, will be interrupted by scattered showers over coastal areas.
Winds: Gentle to moderate North-easterly to easterly breeze.
Minimum temperatures:
Coast: 23ºC – 26ºC
Elsewhere:22 ºC – 25ºC</td><th>Regions</th><th>Weather Condition</th><td rowspan="3">Mostly sunny skies over all Regions.
Winds: Moderate to fresh north-easterly to easterly breeze.
Maximum temperatures:
Coast: 30ºC – 35ºC
Elsewhere:31 ºC – 38ºC</td></tr>
<tr><td>Regions 1 to 10</td><td>
Rainfall is expected to range between 0 and less than 10mm.</td><td>Regions 1 to 10.</td><td>
Rainfall is not expected to be significant.</td></tr>
<tr><td></td><td></td><td></td><td></td></tr>
</table>

Georgetown's long-term daily average rainfall for the next 10 days, 22 November to 01 December 2026, is 7.6mm per day.

Weather Warning: None.

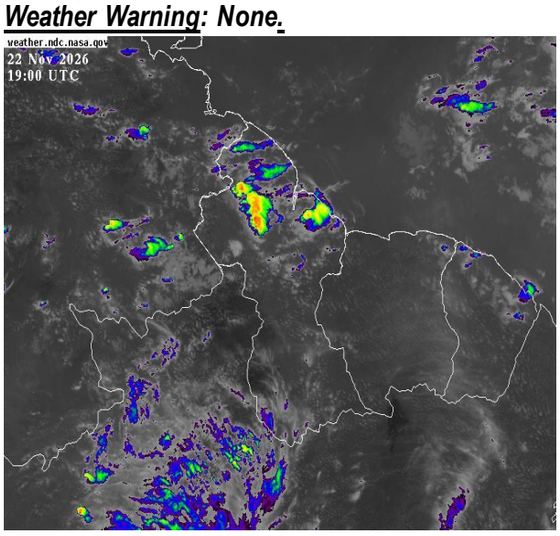

The Infrared Satellite image is valid at 19:00 UTC (15:00hrs) on Monday 22 November 2026.

HYDROMETEOROLOGICAL SERVICE
MINISTRY OF AGRICULTURE

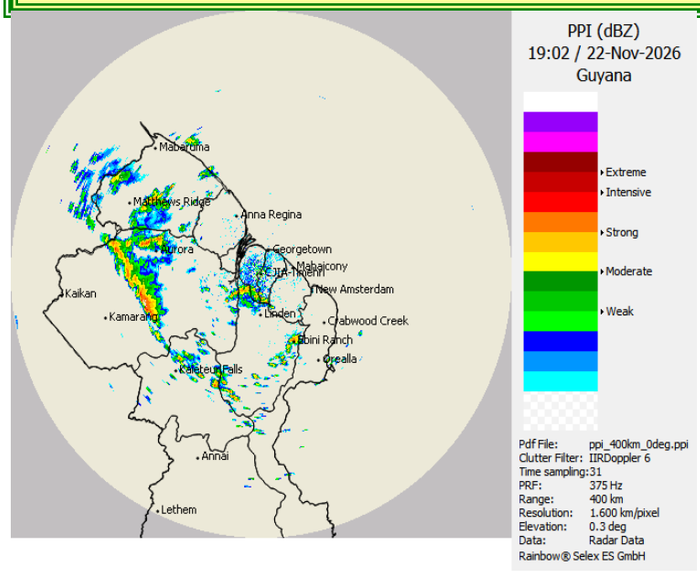

The Doppler Radar image is valid at 19:02 UTC (15:02hrs) on Monday, 22 November 2026.

Table # 2: Occurrences of high and low tides for the next 24 hours and the times for sunrise and sunset.

Tonight (November 22, 2026)	Tomorrow Morning, November 23, 2026)		Tomorrow afternoon, November 23, 2026
Low Tide: 20:25, Height 0.65m	*High Tide: 02:54 hrs, Height 2.79m SPRING TIDE IS IN EFFECT* *Low Tide: 08:39, Height 0.72m*		*High Tide: 14:39 hrs, Height 3.05m SPRING TIDE IS IN EFFECT*
Sunrise:	*05:44 hrs*	*Sunset:*	*17:31hrs.*

SPRING TIDE ADVISORY: ***In effect.***
SEA CONDITIONS: **Moderate in open waters with easterly swells reaching 2.0 to 3.0 meters (6 to 7ft) and increasing.**

These waves will likely have periods of 7 to 8 seconds,

Winds: Moderate North-easterly to easterly breeze.
Tuesday through Thursday: Scattered showers over Regions 1 to 5, 7, 10 and North Region 6. Otherwise, fair and sunny skies. Rainfall is expected to range between 0 and 10mm.
Friday and Saturday: Morning over coastal areas. Elsewhere, fair skies. For the remainder of the forecast period, fair and sunny skies. Rainfall is expected to range between 0 and 10mm.

For the Regional climate forecast, please see Guyana's Seasonal Climate Outlook June to August 2026, produced by the Climatological section of the Hydrometeorological Service and available on the website: http://hydromet.gov.gy/weather/seasonal-outlook/

Updates in the bulletin are provided daily by the Hydromet Service: www.hydromet.gov.gy

Julian Francois
Meteorological Officer: